

OREGON ASSOCIATION A.A.U.
**TRACK & FIELD
CHAMPIONSHIPS**

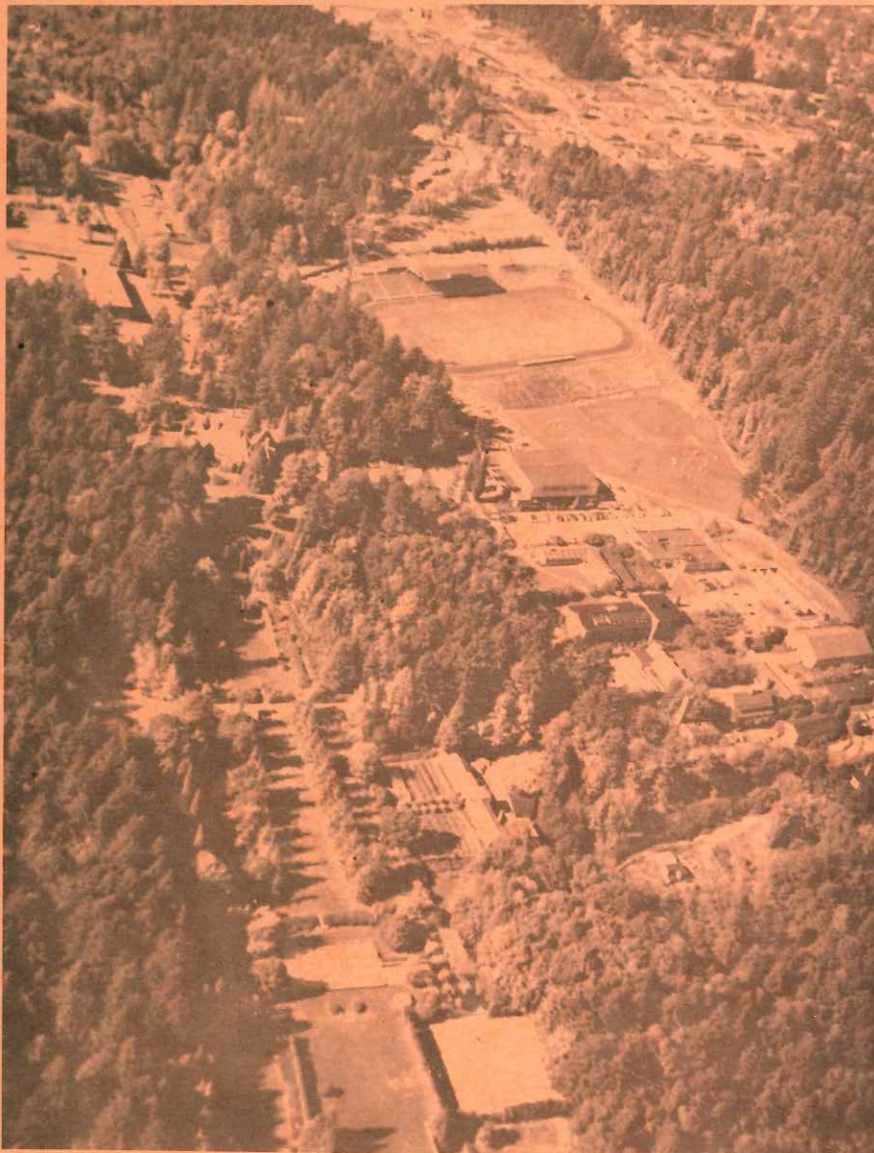

SPONSORED BY

THE PORTLAND TRACK CLUB

venue: Lewis and Clark College

TRACK AND FIELD CHAMPIONSHIPS

OREGON ASSOCIATION-AMATEUR ATHLETIC UNION OF THE UNITED STATES

SPONSORED BY

THE PORTLAND TRACK CLUB

AFTERNOON PRELIMINARIES

1:30 Long jump, Shot put, Javelin - triple jump to follow Long jump. Discus to follow Javelin.
1:30 440 yards - all divisions
1:50 100 yards - all divisions
2:10 80 meter hurdles - women
2:20 High school High hurdles
2:30 Open High hurdles
2:40 220 yards - all divisions
3:00 High school 330 yard Intermediate hurdles
3:15 Open 440 yard Intermediate hurdles
3:30 880 yards - if more than 12 entries

EVENING FINALS

6:00 High Jump, Pole vault, Long jump, Shot put, Javelin, Hammer throw. Triple jump to follow L J, Discus follows Jav
6:10 2 mile walk - Open
6:30 Open 3000 meter Steeplechase
6:45 High school mile
6:55 440 yards - Women, High school, Open
7:05 100 yards - Women, High school, Open
7:15 Open mile
7:25 1500 meters - women
7:30 80 meter hurdles - women
7:35 120 yard High hurdles - High school
7:40 120 yard High hurdles - Open
7:50 880 yards - Women, High school, Open
8:05 220 Yards - Women, High school, Open
8:15 Open 3 mile run
8:35 330 yard Intermediate hurdles - H S
8:40 Open 440 yard Intermediate hurdles
8:45 High school 2 mile run

Medals will be awarded to the first three places in each event by athletes registered in the Oregon A A U Association. Presentation is made by Kristin Franzke.

The red flags in the field events mark the records. The farther flag is the meet record and the nearer flag is the field record.

No score will be kept in this meet.

**** YOUR ****

COLLEGEMASTER REPRESENTATIVE

JAY L. HILL

Life,

Health,

Annuities,

Group Plans,

SERVES the insurance needs of sports enthusiasts throughout the OREGON COUNTRY.

friendly, casual advice anytime

Office 227-1487

Res. 281-9919

**Fidelity Union Life Insurance Co.
Dallas, Texas**



PHONE: 284-3100

**BILL FRANZKE'S
BROADWAY SERVICE**

1715 N.E. 33 rd ave. (CORNER BROADWAY)
PORTLAND, OREGON

19 Years In This Same Location



WHAT CAN YOU DO FOR OREGON TRACK ?

Participate

If you are young a healthy you can best serve the Sport by being a participant. It has been demonstrated that a trackman usually does not reach his peak until after college age. One of the better race walkers in the northwest is 59 years young. If you feel you are too old to compete, jog. There are several jogging clubs in the area.

Organize

In recent years there is a growing schedule of track activities in the state, and these programs need interested persons to help them succeed. There is always a shortage of officials in the numerous all-comers meets that are held during the summer. Track needs help in publicising many of the events. Womens and girls track is growing faster than its organizers.

Financial Aid

In order for any program to succeed, there is a need for equipment, facilities, printing and postage, and travel of competitors into other areas. Funds can be raised through various means. Often a good idea is worth more than a check.

THE PORTLAND TRACK CLUB

The purpose of the Club is to give an opportunity for those athletes who are not competing for a school a chance to participate in an interesting and challenging program of competition.

The Board of Directors is composed of business and professional men dedicated to the Sport. There is always room for more interested persons.

The activities of the PORTLAND TRACK CLUB included MENS TRACK - WOMENS TRACK - MENS CROSS COUNTRY - and RACE WALKING.

for more information detach and mail - see address below

I am interested in the activities of the PORTLAND TRACK CLUB

.....
name
.....
address

Mail to PORTLAND TRACK CLUB 5541 S W Beaverton Hwy Portland 97221
of phone days 292-1513 Evenings 244-4763 or 284-6587

6:00

WOMENS - SHOT PUT

		'67 Best	Mark	Place
Melissa Corum		43'1"	_____	_____
Nancy Walker		36'10 $\frac{1}{2}$ "	_____	_____
Mary Jacobson		35'5 $\frac{1}{2}$ "	_____	_____
Beth Smith		35'2 $\frac{3}{4}$ "	_____	_____
Barbara Chappelle		34'8 $\frac{3}{4}$ "	_____	_____
Barby Brewster	FCTC	34'2"	_____	_____
Diane Wallila	FCTC	29'7 $\frac{1}{2}$ "	_____	_____

Record - 59'4 $\frac{1}{2}$ " Steve Frye, Yakima - 1955 HIGH SCHOOL - SHOT PUT

Albert Lucas	A-2 State Champ	57'6"	_____	_____
Tom Drougas	5th A-1 State	56'3"	_____	_____
Steve Stocker	2nd PIL	55'11 $\frac{1}{2}$ "	_____	_____
David Paul		54'	_____	_____
Roger Smith		53'11"	_____	_____
Paul Freeman		53'10"	_____	_____
Don Philpot		48'9"	_____	_____
Rex Rice		47'2"	_____	_____
David Brown		46'5"	_____	_____
Ralph Baldkensen		45'2"	_____	_____

Record - 62'5 $\frac{3}{4}$ " Dallas Long USC Fresh '59 OPEN - SHOT PUT
Field 55'11" Ken Patera, PSC 1963

Don Tollefson	OSU	Placed '67 Coast c.	58'10 $\frac{1}{2}$ "	_____	_____
Gary Young	PSC	PSC Record holder	57'2"	_____	_____
Ron Jenson	Will	NW Conf. Champ '67	51'10"	_____	_____
John Roehr	STC		n/d	_____	_____

WOMENS - JAVELIN

Janice Loomis		110'3"	_____	_____
Linda Waterman	OSU	107'7 $\frac{1}{2}$ "	_____	_____
Sally Lockyear	OSU	105'	_____	_____
Linda Rasmussen		99'9"	_____	_____
Nan Collie	OTC	94'	_____	_____
Elaine Van Curler		93'11 $\frac{1}{2}$ "	_____	_____
Diane Wallile	FCTC	75'6"	_____	_____
Dorothy Galbraith	FCTC	69'	_____	_____
Linda Foster	L&C	n/d	_____	_____

Record - 204'10 $\frac{1}{2}$ " Glenn Winningham, G.P. '58 HIGH SCHOOL - JAVELIN

Dick Harding	A-2 State Champ '67	215'9 $\frac{1}{2}$ "	_____	_____
Greg Kreimeyer	2nd State A-1 '67	214'9"	_____	_____
Kirk Kenward		172'5"	_____	_____
Jack Thronser		165'	_____	_____
John Paz		146'4"	_____	_____

6:00

Record - John Burns 248' 1966

OPEN - JAVELIN

			'67 Best	Mark	Place
John Burns	PTC	4th 1966 AAU nation.	240'6"	_____	_____
Leighton Arthur	PSC		201'	_____	_____
Tim Weygandt	PSC		201'	_____	_____
Alan Griffin	PSC		196'	_____	_____
Paul Lesch	Cascade		194'	_____	_____
Don Suloff	PSC		180'	_____	_____

WOMENS - LONG JUMP

MARY EVANS			17'10"	_____	_____
Jenice Brady			15'	_____	_____
Alice Sicora			16'	_____	_____
Cathy Tsugawa	FCTC		14'1 $\frac{1}{2}$ "	_____	_____
Karri Karnes			14'	_____	_____
Cheryl Wilde	FCTC		13'5"	_____	_____

Record - 22'10 $\frac{1}{2}$ " Mel Renfro, 1959

HIGH SCHOOL - LONG JUMP

Dick Spear			20'8 $\frac{3}{4}$ "	_____	_____
Douglas Jones			20'4 $\frac{1}{2}$ "	_____	_____
John Oliver			20'3"	_____	_____
Kirk Kenward			20'3"	_____	_____
Allen Paz			n/d	_____	_____

Record - 24'11" Darrell Horn, OSU 1960

OPEN - LONG JUMP

Field - 23'4 $\frac{1}{2}$ " Caley Cook, L&C 1954

Mike Jackson	OSU		24'4 $\frac{1}{2}$ "	_____	_____
David Busby	L&C	NAlA Dist. 2 Champ	22'9"	_____	_____
Roger Sandvold	L&C		22'10"	_____	_____
Mike Debois	L&C		22'8 $\frac{1}{2}$ "	_____	_____
Mike Kryciw	PTC		22'3"	_____	_____
Ron Dalrymple	PTC		22'	_____	_____
Mike Hanby	SOC		21'6"	_____	_____
Russell Baker	PSC		20'11"	_____	_____
William Franzke	PTC		PTC	_____	_____
Bob Mayes	OSU		n/d	_____	_____

WOMENS - HIGH JUMP

Tara Sheldon	PSC		5'4"	_____	_____
Carolyn Henderson			4'11"	_____	_____
Karin Wicklund			4'10"	_____	_____
Cheryl Lunde	CC		4'9"	_____	_____
Elena Platt			4'9"	_____	_____
Virginia Reynolds			4'8"	_____	_____
Janet Kont			4'8"	_____	_____
Carol Knight	FCTC		4'6 $\frac{1}{2}$ "	_____	_____
Cheryl Wilde	FCTC		4'6"	_____	_____

				6:00	
		HIGH SCHOOL	HIGH JUMP		
Record - 6'4"	Henry Wyborney, Portland Angeles 1958	'67 best	Mark	Place	
Bob Keys	2nd State A-1 1967	6'4"	_____	_____	
Dick Spear		6'3 $\frac{1}{2}$ "	_____	_____	
Jeffrey Kolberg		6'3	_____	_____	
Douglas Graven		6'	_____	_____	
Bob Shiprack		6'	_____	_____	
Jon Higgins		5'10"	_____	_____	
Douglas Jones		5'10"	_____	_____	
Paul Thomas		n/d	_____	_____	

Record - 6'9 5/8" Wayne Moss, OSU 1959
 Field 6'8 3/4" Dan Acker, L&C 1966

OPEN - HIGH

Timothy Wright	L&C NAIA Dist. 2 Champ	'67 6'7 3/4"	_____	_____	
Dennis Olafson	PSC	6'5"	_____	_____	
Phil Wagonblast	L&C	6' 3/4"	_____	_____	

womens - DISCUS

Janice Loomis		122'	_____	_____	
Barby Brewster	FCTC	113'11"	_____	_____	
Melissa Corum		113'8"	_____	_____	
Beth Smith		104'6 $\frac{1}{2}$ "	_____	_____	
Sheila Lowellen		102'	_____	_____	
Barbara Chappelle		93'7"	_____	_____	
Mary Jacobson		91'7"	_____	_____	
Diane Wallila	FCTC	88'7 3/4"	_____	_____	

Record - 170'8 $\frac{1}{2}$ " John Bakkenon 1960

HIGH SCHOOL - DISCUS

Gene Willis			_____	_____	
Roger Smith	PIL Champ 1967	165'1"	_____	_____	
Paul Freeman		161'	_____	_____	
Steve Stocker		149'2"	_____	_____	
Craig Phelps		145'	_____	_____	
Tom Drougas		140'	_____	_____	
David Brown		137'7 3/4"	_____	_____	
Ralph Bakkenon		136'9 $\frac{1}{2}$ "	_____	_____	
Steve Clark		135'	_____	_____	
Les Kasprovicz		135'	_____	_____	
Pete Jensen		133'	_____	_____	
Don Philpot		120'	_____	_____	
David Paul		n/d	_____	_____	

Record - Parry O'Brien, SC Striders '59
 Field John Bakkenon, Athens AC 1966

OPEN - DISCUS

Dennis Patera	BYU WAC Champ - 1967	177'4"	_____	_____	
Wayne Picken	PTC L&C recordholder	166'2 $\frac{1}{2}$ "	_____	_____	
Kirk Ward	L&C NAIA Dist 2 Champ	158'6"	_____	_____	
Gary Young	PSC	157'1 $\frac{1}{2}$ "	_____	_____	
Ron Jensen	Will	141'4"	_____	_____	

Record - none

- 6:00

OPEN HAMMER THROW

Steve DeAutremont	STC	Nationally ranked	195'8"	_____	_____
Gary Young	PSC		125'	_____	_____
Randy Bethke	PSC		n/d	_____	_____

Record - 48'4 3/4" Bob Lawson , STC 1960

OPEN TRIPLE JUMP

Mike Jackson	OSU		45'11"	_____	_____
Timothy Wright	L&C	2nd NW Conf. 1967	44'6"	_____	_____
Ron Dalrymple	PTC	PSC recordholder	44'6"	_____	_____
A W Williams	PSC		44'2"	_____	_____
Lennis Olafson	PSC		42'2"	_____	_____
Jim McAbee	PSC		42'10"	_____	_____
Don Suloff	PSC		42'	_____	_____
William Franzke	PTC		41'2"	_____	_____

Record - John Cramer, Everett Elks 13'10" 1959 HIGH SCHOOL * POLE VAULT

Allen Pas	WILCO Champ 1967	14'3"	_____	_____
Mike Monahan	State A-1 Champ 1967	14'3"	_____	_____
Mark Sorensen		13'8"	_____	_____
Henry Wynn		13'	_____	_____
Ed Lipscomb		12'9"	_____	_____
Jeffrey Kolberg		12'6"	_____	_____
Doug Anderson		12'6"	_____	_____
Duane McCullis		12'	_____	_____

Record - 15'6 1/2" Ron Morris, SC Striders 1961
Field Mark Henningsgaard U of Minn

OPEN - POLE VAULT

Bob Glaeser	OSU		12'	_____	_____
Steve Norris	STC	1966 State High Champ	14'7"	_____	_____
Randy Bethke	PSC		14'	_____	_____
Mike Hanby	SOC		14'	_____	_____
Doug Hamilton	PTC		12'6"	_____	_____

5:55

SPECIAL HIGH SCHOOL RELAY

Centennial High			_____
Rybon Mayfield - Craig Van Horn- Ken Crawford - Tom Williams			_____
North Eugene High			_____
To be announced			_____

6:10

OPEN - TWO MILE WALK

Steve Tyrer	PTC	16:00	_____	_____
Dan Clander	PTC	17:34	_____	_____
Kenneth Fowler		18:12	_____	_____
Donald Jacobs	PTC	19:20	_____	_____

Record - 9:31.1 George Larson, U of Oregon 1960 6:30
 Field - Chris Miller L&C 9:32.6 1966 OPEN 3000 M STEEPLECHASE

Conny Englund	CWSC	9:24.0	_____	_____
William Sprinkle	PSC	9:52.1	_____	_____
Mark Mandel	L&C	10:15	_____	_____
Michael Lehner	PTC	8:46.8 in 1966	_____	_____
Don McMillan	PTC		_____	_____
Evan Smith	Whit		_____	_____
Ken Woodward			_____	_____
Charles Wallin	OTC		_____	_____
Doug Watson			_____	_____
Ron Hilbert	PSC		_____	_____
Frank Francis	PSC		_____	_____
Walter Gate	PSC		_____	_____
Walton Bolf	PSC		_____	_____
Mike Durbin	STC		_____	_____
Harry Skandera			_____	_____
Mark Gardner			_____	_____

Record - 4:19.6 Wendell Cox, Hillsboro 1962 HIGH SCHOOL - MILE

Doug Crooks	5th State A-1 '67	4:18.2	_____	_____
Lonnie Bradshaw	State A-2 Champ '67	4:19	_____	_____
Tom Taylor	PII Champ 1967	4:21.0	_____	_____
Bruce McCormach	2nd PII 1967	4:21.8	_____	_____
Doug Wellman		4:23.4	_____	_____
Mark Hiefield		4:26.7	_____	_____
Carl Rodney	2nd State A-2 1967	4:21.0	_____	_____
Jim Spain		4:31.2	_____	_____
Keith Woodward		4:33.0	_____	_____
Gordon Garlock		4:34	_____	_____
Ron Bennett		4:40.2	_____	_____
Paul Jones		4:45	_____	_____
Jim Steves		4:50	_____	_____

6:55
 WOMENS - 440

Mary Evans		50.8	_____	_____
Penny Anderson		60.8	_____	_____
Karen Smith	OSU	61.2	_____	_____
Sherry Wells		61.3	_____	_____
Luann Simon	FCTC	64.0	_____	_____
Janice White		64.0	_____	_____
Debbie Stanley		64.0	_____	_____

Record - Jim Puckett, Cove 49:4 1958 HIGH SCHOOL - 440

Mike Ferguson	Wash. A Champ	49.1	_____	_____
Dennis Sorenson		52.4	_____	_____
Dennis Stonehocker		50.4	_____	_____
Don Kaufman		50.8	_____	_____
Roger West		50.8	_____	_____
Reed Nielson		51.0	_____	_____
Gary Hutchinson		51.3	_____	_____

(440 continued)

Steve Hill		52.5	_____	_____
Brian Meager		52.7	_____	_____
Paul Hendricksen		53.0	_____	_____
Ed Freeman		54.0	_____	_____
Rex Rice		54.9	_____	_____
Jim Steves		55.6	_____	_____
John Mays		n/t	_____	_____
Dean Richard		n/t	_____	_____

Record - Otis Davis, U of Oregon 46.3 1959
Field 48.4 Gary Peart, L&C 1965

OPEN - 440

Harold Strong	PSC	PSC Recordholder	48.0	_____	_____
Steve Siltanen			49.7	_____	_____
Jay Hill	PTC	Nat NAIA 880 2nd 1963	50.0	_____	_____
Vernon Jones	L&C	NAIA Dist 2 Champ 1967	50.1	_____	_____
Dan Thompson	Pep		50.2	_____	_____
Fred Mueller	Will		50.9	_____	_____
Bruce Sheehan	PTC		51.2	_____	_____
Bryan Laycoe	L&C		52.0	_____	_____
Lynn Eves	PTC	Best ever 46.7	51.1	_____	_____
Gerald Cound	PTC		n/t	_____	_____
Randy Howard	STC		n/t	_____	_____

7:05

WOMENS - 100

Margaret Johnson	OTC		10.4	_____	_____
Janet Kyle			11.4	_____	_____
Dian Wilcy			11.5	_____	_____
Patty Bates	PSC		11.9	_____	_____
Sherry Wells			11.9	_____	_____
Cheryl Lunde	CC		12.0	_____	_____
Karri Karnes			12.2	_____	_____
Linda Simon	FCTC		12.3	_____	_____
Cathy Tsugawa	FCTC		12.9	_____	_____
Janice Brady			13.0	_____	_____

Record - 9.8 Clarence Goosby, Yak 1955
Jim Easley, CG 1961

HIGH SCHOOL - 100

Mike Ferguson		2nd Wash A 1967	9.9	_____	_____
Gary Rose		2nd State A - 2	9.9	_____	_____
Dennis Sorenson			10.1	_____	_____
John Mays		2nd PIL 1967	10.0	_____	_____
Kirk Kenward			10.5	_____	_____
Mike Poff			10.6	_____	_____
David Hamilton			11.5	_____	_____
Jim Shaffer			n/t	_____	_____
Mark Henry			n/t	_____	_____

Record - 9.4 Harry Jerome, U of Oregon 1960
 Field 9.4 Jim Kjolso CWSC 1965

OPEN - 100

Robert Higgins	PSC	PSC recordholder	9.7	_____	_____
Bob Mayes	OSU		9.7	_____	_____
Larry Srock	EOTC		9.7	_____	_____
Jim Puckett	PTC	Oregon HS recordholder	9.8	_____	_____
Lynn Eves	PTC		9.9	_____	_____
Greg Marks	OSU		9.9	_____	_____
Mike Hryciw	PTC	U Portland Recordholder	9.9	_____	_____
Jay Froels	PSC		10.0	_____	_____
Charles Bruce	L&C		10.0	_____	_____
Mike Hanby	SOC		10.1	_____	_____
John Aust			10.6	_____	_____
Ernie Smith	STC	9.6 in 1966	n/t	_____	_____
Steven Chambers		9.8 in 1966	n/t	_____	_____

7:15

Record - 4:01.6 Jim Grolle MAC 1966

OPEN - MILE

Keith Lunson	OSU	1965 A-1 2 mile Champ	4:11.1	_____	_____
John Lilly	STC	OSU Rock recordholder	4:12.1	_____	_____
Earl Belcher	STC	Jamacia mile record	4:14.5	_____	_____
Dave Robbins	PSC		4:14.6	_____	_____
Patrick Armstrong	Will		4:17.7	_____	_____
James McGill	PTC		4:18.0	_____	_____
Gerald Cound	PTC		4:18.0	_____	_____
Walton Dolf	PSC		4:18.0	_____	_____
Don McMillan	PTC		4:22.0	_____	_____
William Sprinkle	PSC		4:23.0	_____	_____
Ron Hilbert	PSC		4:30.0	_____	_____
Charles Wallin	OTC		n/t	_____	_____
Harry Scandera			n/t	_____	_____
Dave Arnold	EOTC		n/t	_____	_____

OPEN - 1500:25
 WOMENS - 1500 M

Linda Mayfield			n/t	_____	_____
Dea Homer	CSTC		n/t	_____	_____
Pat Harbour			n/t	_____	_____
Janet Newman			n/t	_____	_____
Donna Niemi	PTC		n/t	_____	_____
Theresa Lillard	PTC		5:47	_____	_____

7:30

WOMENS - 30 METER HURDLES

Mary Evans			12.1	_____	_____
Rexi Nicholson	U of O		12.3	_____	_____
Cheryl Lunde	CC		12.6	_____	_____
Carol Knight	EOTC		14.0	_____	_____
Martha Thomas	EOTC		n/t	_____	_____

7:35

Record - 13.9 Mel Renfro, Jeff 1960 HIGH SCHOOL - HIGH HURDLES

Jay Pomeroy	State A-1 Champ	14.0	_____	_____
John Oliver	Reynolds Relay's Champ	15.0	_____	_____
Kerry Hart	2nd PTL 1967	15.0	_____	_____
Dennis Nuttbrock		15.7	_____	_____
Bruck Shilling	CC	16.0	_____	_____
Les Kasprowicz		16.3	_____	_____
Mike Garnet		16.5	_____	_____
Steve Larson		16.6	_____	_____

7:40

Record - 13.9 Spike Arlt, WSU 1960 OPEN - HIGH HURDLES
Field - 14.1 Dean Benson, Will 1956

Craig Sonniksen	OSU Coast Conf finalist	14.3	_____	_____
Steven Chambers	NAlA recordholder	14.7	_____	_____
Raymond Colson	Will NAlA Dist 2 Champ	14.7	_____	_____
Jim McAbee	PSC PSC recordholder	14.9	_____	_____
Evan Jaqua	L&C	15.2	_____	_____
Lewis Thorne	EOTC EOC Recordholder	n/t	_____	_____
Curtis Crouch		n/t	_____	_____

7:50

WOMENS - 880

Penny Anderson	PTC	2:19.4	_____	_____
Linda Mayfield		2:19.8	_____	_____
Bea Homer	CSTC	2:26.9	_____	_____
Jandy Armstrong	Uof O	2:29.1	_____	_____
Alice Sicora		2:30.6	_____	_____
Karin Wicklund		2:34.0	_____	_____
Martha Bronson		2:36.0	_____	_____
Chris Moore		2:37.0	_____	_____
Sally Lockyear	OSU	2:40.0	_____	_____
Chris Christle		2:40.5	_____	_____
Jane Haverman		2:47.4	_____	_____
Janet Nosek	PTC	2:48.0	_____	_____
Dorothy Galbraith	FCTC	n/t	_____	_____

Record - 1:55.3 Pat Conroy, Jesuit 1961 HIGH SCHOOL - 880

Dennis Stonehocker	4th Wash Champ	1:54.6	_____	_____
Lonnie Bradshaw	2nd A-2 State 1967	1:56.5	_____	_____
Bruce McCormach		1:59.4	_____	_____
Carl Rodney	3rd State A-2	1:59.8	_____	_____
Doug Wellman		2:00.3	_____	_____
Mike Boddie		2:00.6	_____	_____
Bradley Crites		2:01.0	_____	_____
Keith Woodward		2:03.0	_____	_____
Paul Jones		2:09.0	_____	_____

Record - 1:50.8 Jim Bailey 1959
 Field - 1:52.8 Don AAborg, L&C 1963

OPEN - 880

Gerald Cound	PTC	Nat. NAIA Champ 1963	1:51.1	_____	_____
Earl Belcher	STC		1:51.8	_____	_____
Dan Johnson	PTC	2nd Wash. JC 1967	1:53.5	_____	_____
Dave Shilling	L&C		1:54.0	_____	_____
Walton Dolf	PSC		1:58.0	_____	_____
Bryan Lcoe	L&C		1:58.0	_____	_____
Dave Robbins	PSC		1:58.0	_____	_____
Gary Nelson	C Col		1:54.7	_____	_____
Eric Lewis	PSC		1:58.2	_____	_____
James McGill	PTC		2:00.0	_____	_____
Walter Cate	PSC		2:00.0	_____	_____
Frank Francis	PSC		2:02.0	_____	_____
Tom Bristol	L&C		2:02.0	_____	_____
Ron Hilbert	PSC		n/t	_____	_____
Ed Ford	STC		n/t	_____	_____
Harry Skandera			n/t	_____	_____
Bruce Sheehan	PTC		n/t	_____	_____
Dave Arnold	EOTC		n/t	_____	_____

8:05

WOMENS - 220

Margaret Johnson	OTC		24.6	_____	_____
Janet Kyle			26.5	_____	_____
Dian Wiley			27.1	_____	_____
Luann Simon	FCTC		27.7	_____	_____
Debbie Stanley			28.1	_____	_____
Linda Simon	FCTC		28.1	_____	_____
Karri Karnes			28.5	_____	_____
Linda Rasmussen			31.0	_____	_____

HIGH SCHOOL - 220

John Mays			23.0	_____	_____
Don Kaufman			23.4	_____	_____
Dennis Sorenson			23.4	_____	_____
Pat Clancy			24.6	_____	_____
Dick Spear			25.2	_____	_____
David Hamilton			26.4	_____	_____
Dean Richard			n/t	_____	_____
Mark Henry			n/t	_____	_____
Jim Shaffer			n/t	_____	_____

OPEN - 220

Record - 21.2 Kelly, MAC 1906; LaBeach, 1950
 Field - Jim Kjolso, 1965 Gary, WSU 1955

Harold Strong	PSC	PSC recordholder	21.3	_____	_____
reg Marks	OSU	Recordholder OSU varsity	21.6	_____	_____
Charles Bruce	L&C		21.7	_____	_____
Larry Sweek	EOTC	Oregon JC State Champion	21.9	_____	_____
Robert Higgins	PSC		22.0	_____	_____
Jim Puckett	PTC		22.3	_____	_____
Jay Freels	PSC		22.4	_____	_____
Mike Hryciw			22.5	_____	_____
Lynn Eves	PTC		22.6	_____	_____

OPEN 220 (continued)

Jin Taylor	L&C	22.7	_____	_____
Dan Thompson	Pep	23.1	_____	_____
Bob Hayes	OSU	n/t	_____	_____
Randy Howard	STC	n/t	_____	_____
Bruce Sheehan	PTC	n/t	_____	_____
Record - Mark Robbins, U of Ore 1958		8:15	OPEN - 3 MILE	
Field - 14: 21.2 Chris Miller, L&C 1966				
Keith Hansen	OSU	14:32.4	_____	_____
Michael Lehner	PTC	14:42.3	_____	_____
Norman Tyler	PTC	14:52.0	_____	_____
Bill McGarr	PTC	14:54	_____	_____
Robert Ladum	Will	15:15	_____	_____
Steve Squires	2nd State A-1 2 mile	n/t	_____	_____
Mark Gardner	Metro Mile Champ	n/t	_____	_____
Rich York	Whit	n/t	_____	_____
Dave Robbins	PSC	n/t	_____	_____
Frank Francis	PSC	n/t	_____	_____
Walter Gate	PSC	n/t	_____	_____

8:35

Record - none HIGH SCHOOL - 330 INTERMEDIATE HURDLES

Gary Rose	2nd State A-2 low hurdles	_____	_____
Merry Hart		_____	_____
Bruce Shilling	CC	_____	_____
John Oliver		_____	_____
Les Kasprovicz		_____	_____
Bill Siewert		_____	_____
Steve Larson		_____	_____
Dennis Nuttbrock		_____	_____

8:40

Record - 53.3 Walt Arlt, WSU, 1960 OPEN - 440 INTERMEDIATE HURDLES

Field 53.1 Joe Nelson, ENC, 1965			
Jim McAbee	PSC 2nd NCAA Regionals	53.7	_____
Doug Bell	L&C NAIA Dist 2 Champ	55.2	_____
Raymond Colson	Will NW Conf Champion	56.5	_____
Larry Robison	Lin	57.2	_____
Jvan Smith	Whit	65.2	_____
Steven Chambers		n/t	_____
Lewis Thorne	EOTC	n/t	_____

8:45

Record - none HIGH SCHOOL - 2 MILE

Dewey Behunin		9:32	_____
Allan Boyce		9:46	_____
Dennis Need		9:54	_____
Barry Jahn	PTC	9:55.7	_____
Tom Dorsey		9:56.7	_____
Paul Jones		10:30	_____
Scott Reimer		n/t	_____

Key:

- | | |
|----------------------------------|-----------------------------------|
| PTC - PORTLAND TRACK CLUB | Will - WILLAMETTE |
| PSC - PORTLAND STATE COLLEGE | STC - STATER TRACK CLUB |
| EOTC - EASTERN OREGON TRACK CLUB | CNC - CENTRAL WASHINGTON COLLEGE |
| FCTC - FLANAGAN CLIN TRACK CLUB | Pep - PEPPERDINE COLLEGE |
| CC - CAMAS COMETS | OTC - OREGON TRACK CLUB |
| C Col - CLARK COLLEGE | GSTC - CLAYTON STEINKE TRACK CLUB |

TRACK AND FIELD CHAMPIONSHIPS
OREGON ASSOCIATION—AMATEUR ATHLETIC UNION OF THE UNITED STATES
SPONSORED BY
PORTLAND TRACK AND FIELD CLUB

OFFICIALS

MEET DIRECTOR

Eldon Fix

MEET REFEREE

Ralph Davis

CHAIRMAN OFFICIALS COMMITTEE

Manley J. Bakkensen

STARTER

Lynn Roumagoux

HEAD INSPECTOR

Deane Moore

CLERK OF COURSE

Dennis Sullivan

ASST. CLERK OF COURSE

Butch Lumby

HEAD TIMER

Hub Shevlin

HEAD FINISH JUDGE

Roger Stoutt

ANNOUNCER

Gordon M^cKinster

Keep your money matters
under one roof...

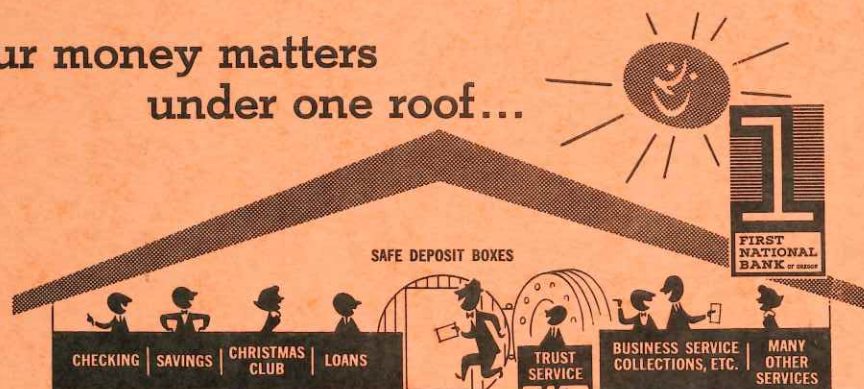

the  -stop banking center
for busy people!



The Statewide Bank with Hometown Service

Member Federal Deposit Insurance Corporation

DEAR FRIENDS OF TRACK

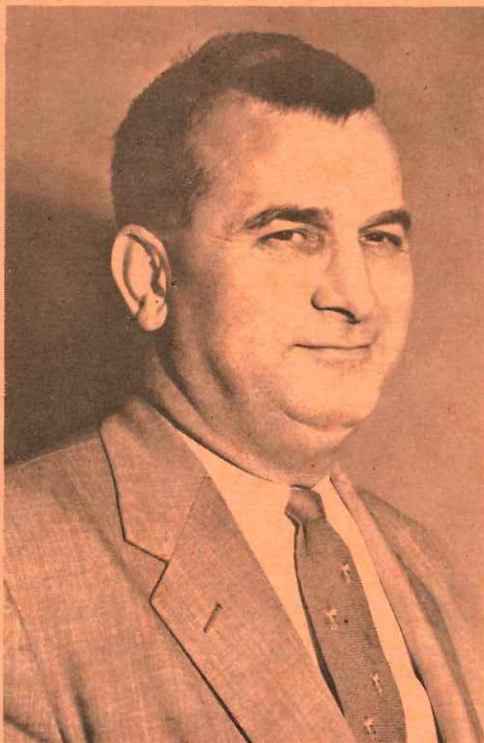

Porter L. Martin

The Portland Track Club is proud to serve as host to the Oregon Association A A U Championships. Our Club has dedicated itself to provide competition for those who could not compete in this great sport, otherwise.

We would like to express our sincere appreciation to those college and university coaches who have encouraged us in our dedication and provided us with competition this spring. The need for a club in this area is proved by the fact that some 35 athletes make up our roster. Many of the old time greats will be recognized in this meet.

Our thanks to Lewis and Clark College and their coach Eldon Fix for the use of Griswold Stadium for this meet.

To all the athletes here, may your performance today be your lifetime best. Good luck to all of you.

Sincerely

Porter L. Martin

Chairman, Portland Track Club

LOOKING TO THE FUTURE

If it helps track, the Portland Track Club is for it. It is the Club's object to bring first rate competition back to Portland for the benefit of the athletes, the fans, and for the prestige of Oregon's most populous city.

We are attempting to do this by building a strong club here, rather than to import talent. We are now one of the strongest track forces in Portland and soon will be among the strongest in the state.

We are also expanding our activities to include all aspects of track, including womens track and race walking. We are also interested in all-comers meets, coaching clinics, jogging and any other activity which promotes track and physical fitness.

If you want to know more about our club write to PORTLAND TRACK CLUB, 5541 S W Beaverton Hwy, Portland 97221

A few of our members:

Former U of Oregon

Dyrol Burleson - middle distance
Jim Puckett - sprints
John Burns - javelin
Mike Lehner - distance

Former O S U

Lynn Eves - sprints

Former P S C

Jay Hill - middle distance
Steve Curtice - javelin
Don Mc Millan - middle distance

Former L & C

Wayne Ficken - discus

Former Arkansas St Teachers

Gerald Cound - middle distance

Former S O C E

Norm Oyler - distance

Former U of Portland

Mike Hryciw - sprinter

Former O S U

Steve Pauly - hurdles

Former American University

Bruce Sheehan - sprinter